

Technican2

System : GC-1
Method : AP2
User : User1

Acquired : 2/3/2014 5:51:27 PM
Processed : 2/3/2014 6:00:33 PM
Printed : 2/3/2014 6:03:39 PM

Pentene peaks resulting from reflux reaction of 1 pentene standard

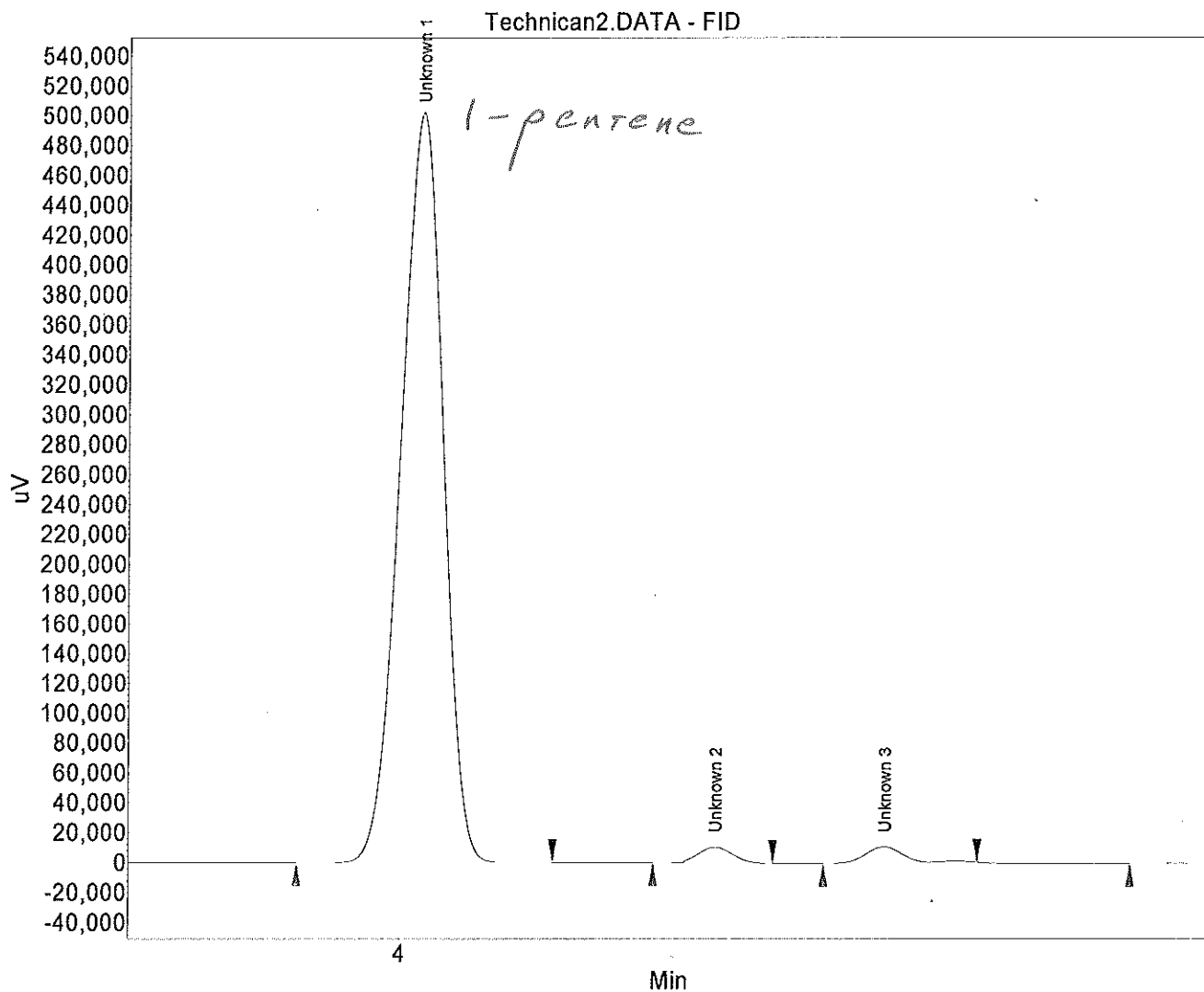

Name	Time [Min]	Height [uV]	Area % [%]
Unknown 1	4.02	502024.6	92.356
Unknown 2	4.23	10634.7	1.546
Unknown 3	4.36	10812.6	1.762
Tert Butanol	4.66	1250.1	0.197
MTBE	5.17	18967.1	3.172
Total		549462.7	100.000