

Technican1_2_3_2014 4_53_49 PM

System : GC-1
Method : AP2
User : User1

Acquired : 2/3/2014 4:58:08 PM
Processed : 2/3/2014 5:07:12 PM
Printed : 2/3/2014 5:47:12 PM

Pentene peaks resulting from reflux reaction of 2 pentene standards

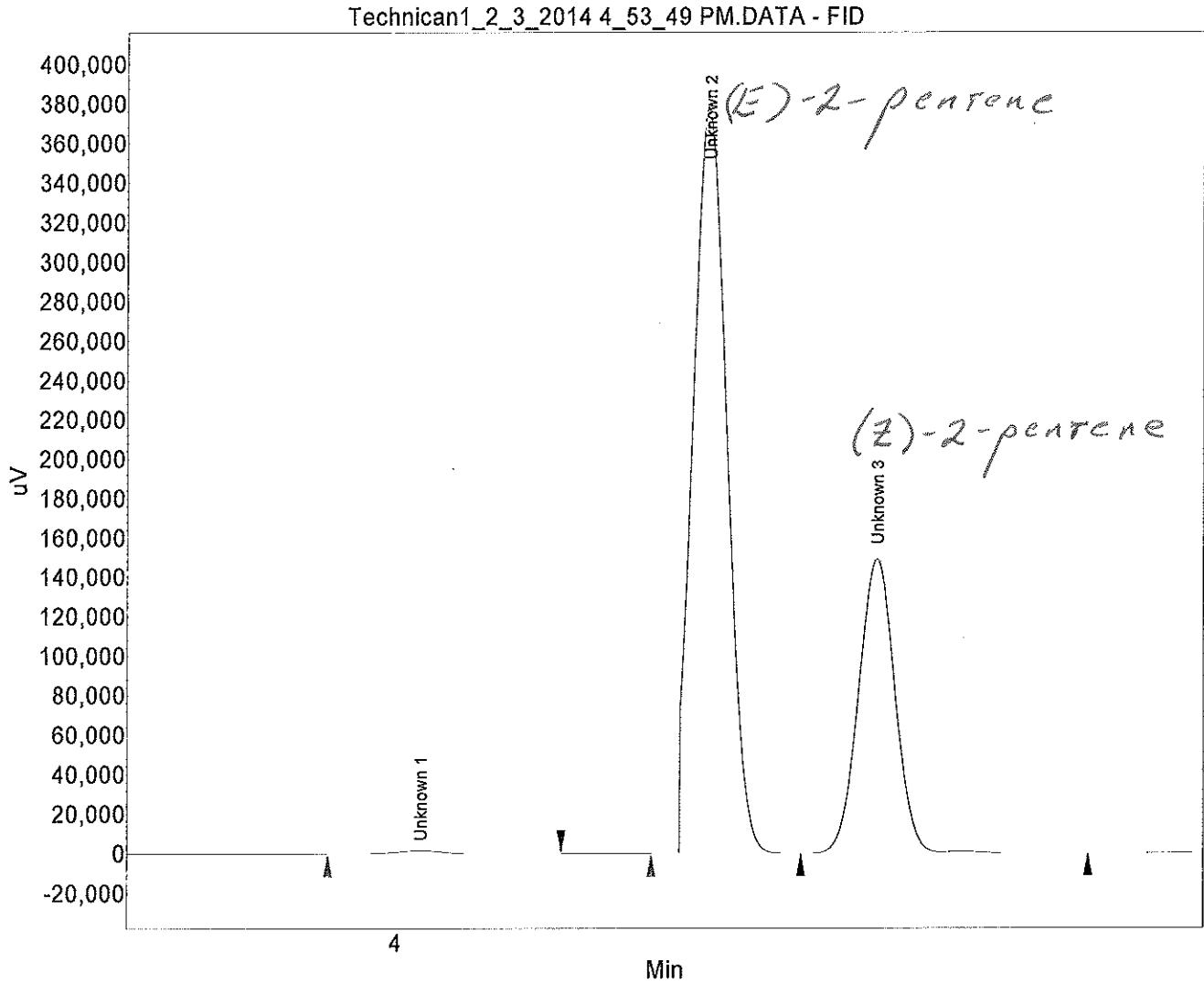

Name	Time [Min]	Height [uV]	Area % [%]
Unknown 1	4.02	1629.5	0.351
Unknown 2	4.23	378380.1	66.612
Unknown 3	4.36	148872.1	27.926
Tert Butanol	4.66	1259.2	0.259
MTBE	5.17	18521.2	3.667
Total		554575.0	100.000