

System : GC-1
Method : AP2
User : User1

Pentene peaks resulting from reflux reaction of 2 bromopentane and potassium tert butoxide

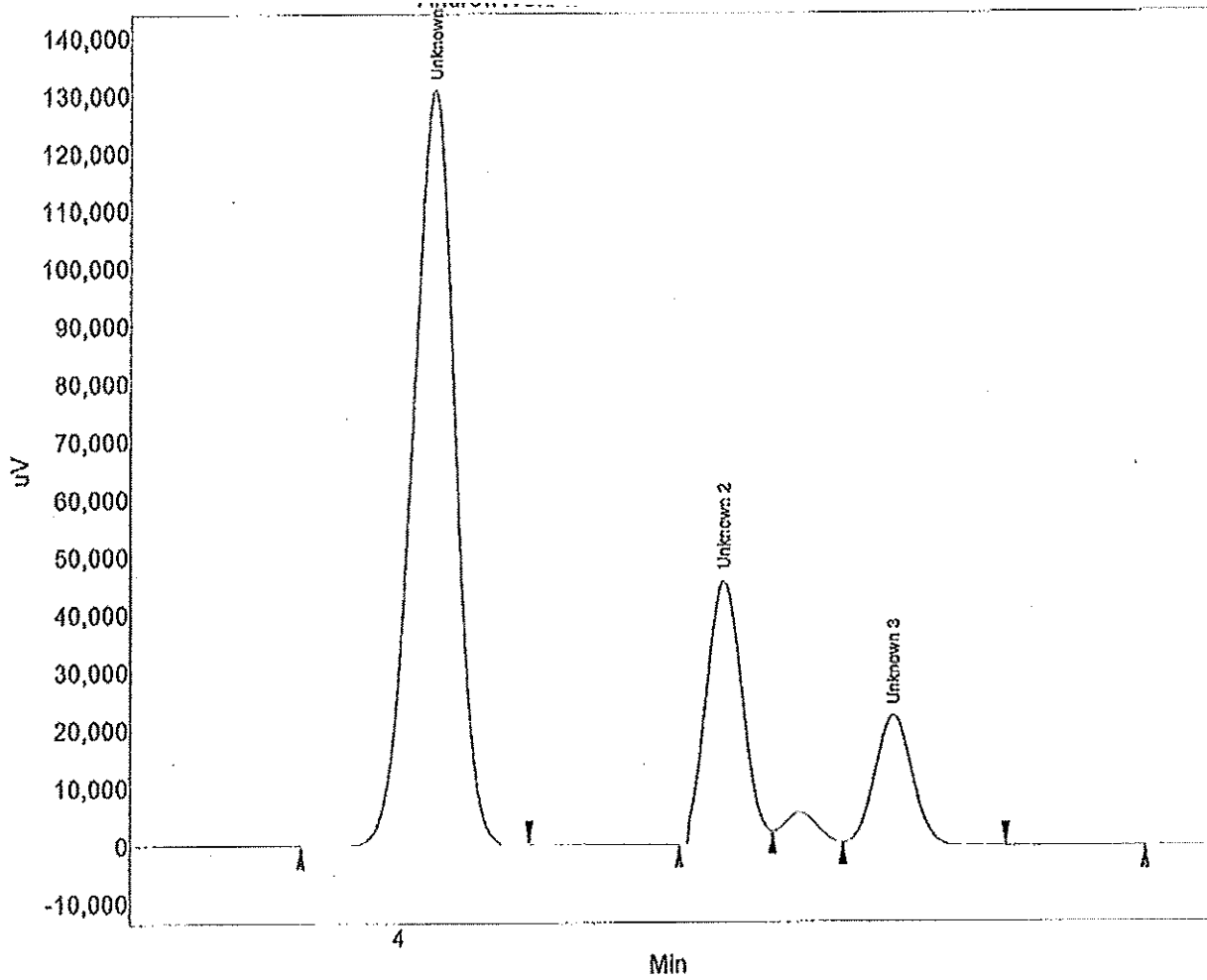

Name	Time [Min]	Height [uV]	Area % [%]
Unknown 1	4.03	130825.6	59.440
Unknown 2	4.24	45478.0	17.497
Unknown 3	4.37	22318.2	8.947
Tert Butanol	4.67	2117.7	1.018
MTBE	5.18	21780.2	9.786
2 Bromopentane	7.72	289.1	0.099
Total		230221.2	100.000